

Annex 1: Academic Appeal Regulations (Taught Programmes)

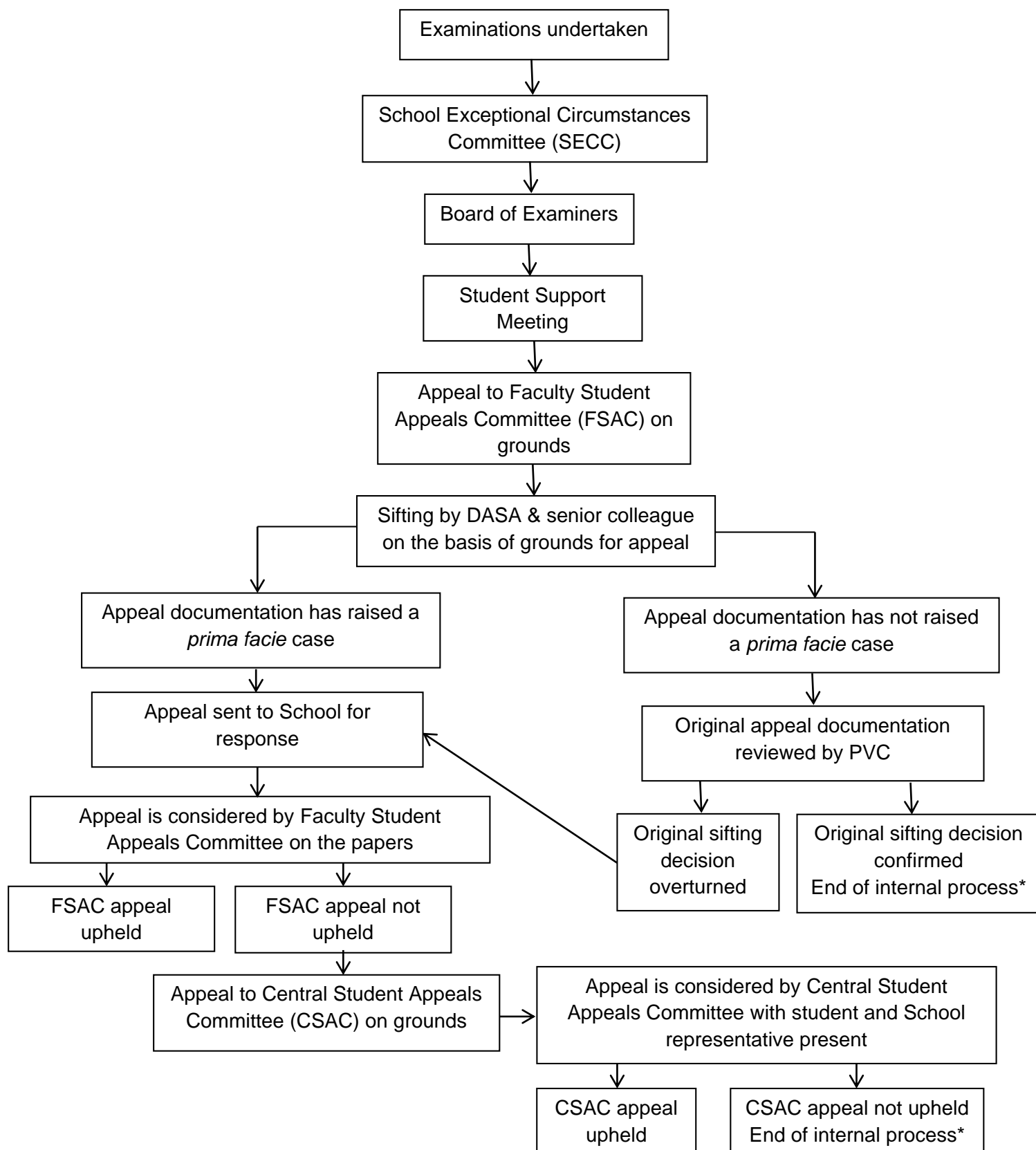

Evidence which was withheld from the Board of Examiners because it was of a [highly sensitive and personal nature](#) is not a ground for appeal. However, it can be referred to the Director of Academic and Student Affairs who will determine if it should be referred back to the Board of Examiners for consideration. * No further right of appeal internal to the University, however, a student who feels aggrieved may make a complaint to the Northern Ireland Public Services Ombudsman <https://nipso.org.uk/nipso/about-us/who-we-are/> within six months of notification of the University's final decision.